质量放心 客户满意
QUALITY ASSURED, CUSTOMER SATISFACTION

www.hongyuanflange.com




**浙江泓源法兰有限公司**
ZHEJIANG HONGYUAN FLANGE CO., LTD.

地址：浙江省温州市龙湾滨海园区三路595号
电话：138 5889 8633　QQ:183222602

Add: No. 3456, Yongqiang Road, Yongxing Street, Longwan District, Wenzhou City, Zhejiang Province
Tel: 138 5889 8633　QQ: 183222602


企业网站
Corporate website

# PROFESSIONAL
## Manufacturer Of Compression Flanges
## 卡压法兰专业制造商
十余年专业制造经验

泓源法兰
HONGYUAN FLANGE

## 多重焊接处理
## MULTIPLE WELDING PROCESS

泓源在产品焊接及后期处理都力求完美
Hongyuan strives for perfection in product welding and post-processing

## 多种连接方式
## MULTIPLE CONNECTION METHODS

卡压焊接连接端可选配螺纹，弯头，三通等连接卡压管件，满足用户需求。
The compression welding connection end can be equipped with thread, elbow, tee and other connection compression pipe fittings to meet the needs of users.

## 多种制造标准
## MULTIPLE MANUFACTURING STANDARDS

泓源在卡压法兰生产中为客户提供国标，美标，日标，德标，俄标等产品。
Hongyuan provides customers with GB、API、JIS、DIN、GOST And other products。

- 用料考究 Exquisite Materials
- 工艺严谨 Rigorous Craftsmanship
- 检验严格 Strict Inspection
- 服务周到 Good Service

# COMPANY PROFILE

## 公 司 简 介

浙江泓源法兰有限公司坐落于温州滨海工业园区，是一家不锈钢法兰专业制造商。企业拥有标准生产车间及高精度数控加工中心，高速钻床，大口径端面加工车床等设备及光谱仪，硬度测试仪等检测设备。并建有完善的质量保证体系与售后保障服务体系。给我们一个合作机会，还您一份满意！

企业主导法兰产品有：卡压法兰全系列、常规平焊法兰、对焊法兰、高压法兰、非标法兰、盲板、管板、橡胶接头法兰、大口径法兰及非标定制等。材质有：304、304L、321、316、316L、310S等多种材质。

企业以良好的信誉报答广大用户对我们的厚爱，秉承“一切为用户满意”的经营理念，将不断为广大用户提供更优质的产品和更完善的售后服务，为建立现代化企业努力奋斗。
泓源法兰竭诚欢迎新老顾客携手合作，共创辉煌！

Zhejiang Hongyuan Flange Co., Ltd. is located in Wenzhou Binhai Industrial Park. It is a stainless steel Professional manufacturer of steel flanges. The company has standard production workshops and high-precision CNC machining Center, high-speed drilling machine, large-diameter end face processing lathe and other equipment and spectrometer, hardness Testing equipment such as testers. And built a complete quality assurance system and after-sales guarantee service Service system. Give us a chance to cooperate and return your satisfaction!

The leading flange products of the enterprise include: a full range of compression flanges, conventional flat welding flanges, butt welding Flange, high pressure flange, non-standard flange, blind plate, tube sheet, rubber joint flange, large Caliber flange and non-standard customization, etc. Materials are: 304, 304L, 321, 316,316L, 310S and other materials.

The company repays users' love for us with a good reputation, adhering to the principle of "all for "Customer satisfaction" business philosophy, will continue to provide users with better quality products And more perfect after-sales service, and strive to establish a modern enterprise. Hongyuan Flange wholeheartedly welcomes new and old customers to work together to create brilliant!

STAINLESS STEEL FLANGE
MANUFACTURER

WENZHOU HONGYUAN FLANGE CO., LTD.

# SOPHISTICATED **EQUIPMENT/STRONG** STRENGTH

## 精良设备/强大实力

泓源对每个产品都进行严格的检测。检测员高度负责的用心溶于每一个部件中，加上最先进的检测设备和严格的科学化管理，是每一个生产的成品经得住顾客的精心挑选。泓源庄严承诺让每一个生产产品都达到出厂标准。这就是泓源产品得以畅销的秘诀所在。

Hongyuan conducts strict testing on each product. Inspectors' highly responsible care is dissolved in each component, coupled with the most advanced testing equipment and strict scientific management, each product produced can withstand the careful selection of customers. Hongyuan solemnly promises that every product produced will meet factory standards. This is the secret of the success of Hongyuan products.

# PRODUCT **PROCESSING** CENTER

我公司制定了一整套完整的质量控制体系，并配有非常严谨的科学管理制度，严格按照规程执行操作，产品结构合理、制造工艺精湛、产品质量可靠。

Our company has developed a complete set of quality control system,And is equipped with a very rigorous scientific management system, strictly according toOperate according to the regulations, the product structure is reasonable, the manufacturing processExquisite craftsmanship and reliable product quality.

# Marketing NETWORK
## 网 络 营 销

### 超过100个区域正在使用泓源法兰产品
HONGYUAN FLANGE PRODUCTS ARE BEING USED IN MORE THAN 100 AREAS

**2000+**
销售业绩/万

**100+**
营销区域/个

**1000+**
使用单位/家

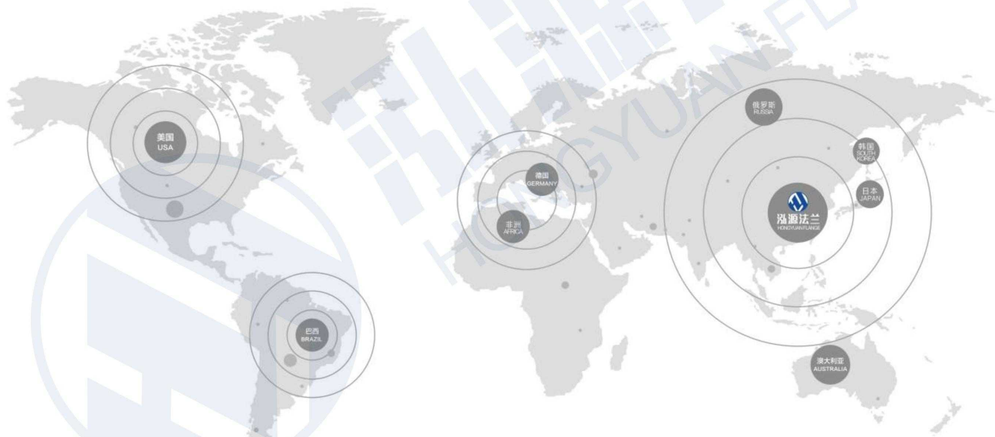


# Application FIELD
## 应 用 领 域

**化工 —— Chemical industry**
化工行业渗透各个方面，是国民经济中不可或缺的重要组成部分，社会发展具有重要的现实意义。

**电力 —— electricity**
电力工业为工业和国民经济其他部门提供基本动力，随后在条件具备的地区建设了一批大、中型水电站，是国民经济发展的先行部门。

**水利 —— Water conservancy**
水利工程是用于控制和调配自然界的地表水和地下水，达到除害兴利目的而修建的工程。

**石油 —— oil**
石油工业是开采石油 (包括天然石油、油页岩、天然气) 和对其进行炼制加工的工业部门。

**建筑 —— architecture**
指人工建筑而成的资产，属于固定资产范畴，包括房屋和构建物两大类。房屋是指供人居住、工作、学习、生产、经营、娱乐、储藏物品以及进行其他社会活动的工程建筑。

**冶金 —— metallurgy**
冶金就是从矿物中提取金属或金属化合物，用各种加工方法将金属制成具有一定性能的金属材料的过程和工艺。

**环保工程 —— Environmental Engineering**
环保工程的内容主要包括大气污染防治工程、水污染防治工程、固体废物的处理和利用工程，以及噪声控制工程等。

**制药 —— Pharmaceutical**
我国医药产业发展的重点领域是发展现代生物制药、推进中药现代化和发展优势原料药。

# FLANGE COVER SERIES

## 产 品 展 示

卡压法兰系列
Compression flange series

卡压法兰

平焊法兰

对焊法兰

高压法兰

非标法兰

盲板法兰

管　　板

橡胶接头法兰

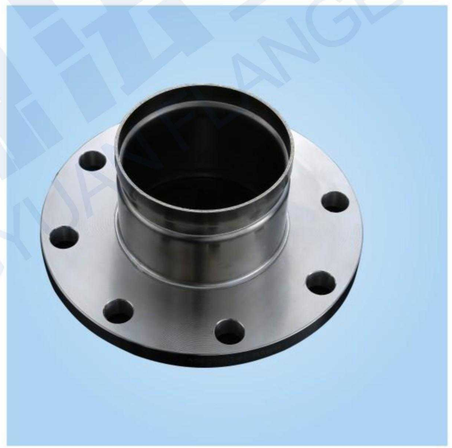

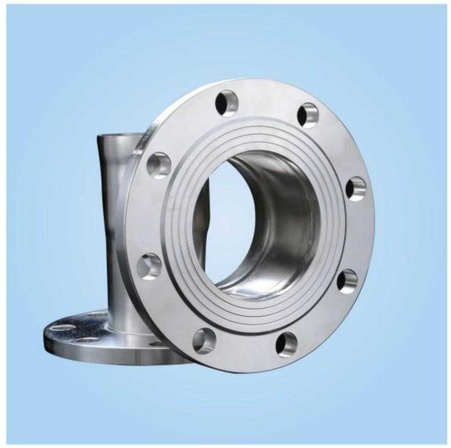

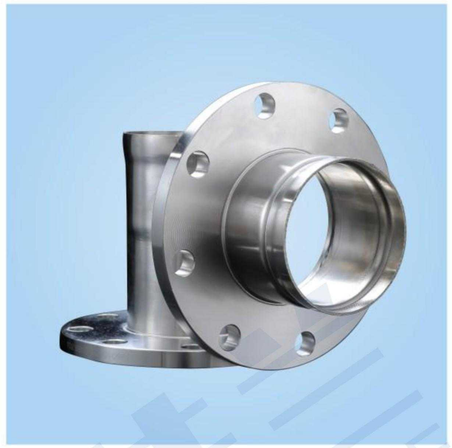

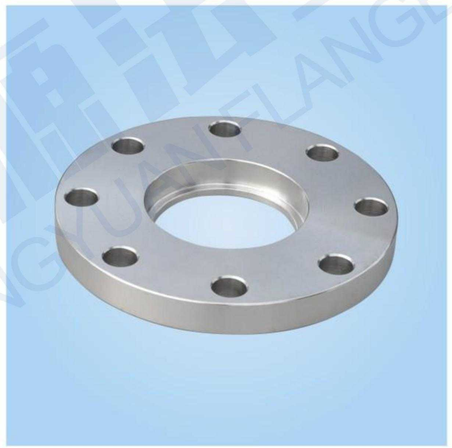

# FLANGE COVER SERIES

## 产 品 展 示

### 常规法兰系列
Conventional flange series

# FLANGE COVER SERIES

## 产 品 展 示

### 非标/大口径法兰系列
Non-standard/large diameter flange series

# 售后服务和质量保证承诺

随着国家市场经济的深入发展，市场竞争日趋激烈，广大用户对产品的要求也越来越高，并且对售后服务方面的要求也越来越多，为此，我公司质量管理部门为适应市场发展的要求，专门设立了售后服务组、配备了专职服务人员负责处理我公司产品售后服务事宜。同时我公司在内部质量管理方面也作出了多方努力，获得了ISO9001质量体系认证和国家压力管道特种设备制造许可证，为此我公司完全可以做到：

一、产品配发检验合格证书和说明书，一确保用户能正确安装适用我公司产品。

二、我公司保证出厂的产品均按有关国际标准生产和检验，不合格的产品绝不出厂。保证严格履行、兑现产品的四包，严格执行国家工业产品售后服务有关规定，对出厂产品自发货日起的十二个月内，在产品说明书规定的正常操作条件下我公司将负责质保期内质量完好。

三、如用户对我公司产品提出的质量异议，我公司保证在接到用户提出异议后2小时内作出处理意见。若需要现场解决的，保证派出专业技术服务人员，并做到质量问题不解决服务人员不撤离。对每件用户反馈的产品质量问题及处理结果我公司将存档。

以上三点是我公司对售后服务的承诺。竭诚欢迎广大用户指导修正，请提出宝贵意见，参照改进。真诚希望我们之间合作愉快。

# AFTER-SALES SERVICE QUALITY ASSURANCE COMMITMENT

With the further development of a national market economy, the increasingly fierce market competition, the majority of users of the product requirements also more and more high, and more and more demand for after-sale services, to this end, our quality management department in order to adapt to the requirement of market development, set up special after-sale service group, equipped with full-time service personnel shall be responsible for handling matters of our company product after-sales service. At the same time, our company has also made efforts in internal quality management, and obtained the ISO9001 quality system certification and the national pressure pipeline special equipment manufacturing license. Therefore, our company is fully capable of:

I. the products shall be issued with inspection certificates and instructions. I. to ensure that the users can correctly install and apply the products of our company.

Ii. Our company guarantees that the products are produced and inspected in accordance with the relevant international standards, and unqualified products will never leave the factory.We promise to strictly perform and deliver the four packages of products, strictly implement the relevant regulations of national industrial products after-sales service, and within 12 months from the date of delivery of the products, we will be responsible for the quality of the products within the warranty period under the normal operating conditions specified in the product manual.

Iii. If the user has any objection to the quality of our products, we promise to make Suggestions within 2 hours after receiving the objection.If it needs to be solved on site, it shall ensure that professional technical service personnel are dispatched, and the service personnel shall not be evacuated until quality problems are solved.We will archive the quality problem and result of every feedback.

The above three points are our company's commitment to after-sales service.We sincerely welcome your comments and Suggestions for improvement.We sincerely hope that we can have a pleasant cooperation.